



SENECA SQUARE - FREE STANDING BUILDING

1900 RIDGE ROAD || WEST SENECA, NY 14224
FORMER ALDI AVAILABLE FOR LEASE

PROPERTY OVERVIEW

1900 RIDGE ROAD, WEST SENECA NY 14224

PROPERTY DESCRIPTION

Former ALDI building in the Town of West Seneca, NY, located in the Seneca Square shopping center. The free standing building is comprised of 15,181 square feet with 9,240 square feet occupied by Vascular Associates of WNY. There is 5,940 square feet available for co-tenant lease. The site has two entry and exit points on Ridge Road, and Orchard Park Road within one mile of Exit 55 of the New York State Thruway (Interstate 90).

SUITE HIGHLIGHTS

- 4,117 SF
- Open floor plan
- Retail/Medical Use
- Pylon Sign
- Ready for Tenant Buildout
- Co-Tenant – Vascular Associates WNY
- Ample Parking

SURROUNDING POPULATION

WEST SENECA, NY	45,390
ORCHARD PARK, NY	29,797
CHEEKTOWAGA, NY	89,234

TRAFFIC COUNTS

RIDGE ROAD	24,553 AADT
INTERSTATE 90	45,076 AADT
ORCHARD PARK ROAD	12,828 AADT

PROPERTY PHOTOS



MARKET AERIAL

1900 RIDGE ROAD, WEST SENECA NY 14224



DEMOGRAPHICS REPORT

1900 RIDGE ROAD, WEST SENECA, NY 14224



RADIUS

DEMOGRAPHICS	1 MILE	3 MILES	5 MILES
POPULATION	7,487	89,574	181,176
AVERAGE HH INCOME	\$91,304	\$84,001	\$79,624
EMPLOYMENT	6,336	75,028	152,057

TOWN	POPULATION 15 MINUTE DRIVE
WEST SENECA, NY	45,390
ORCHARD PARK, NY	29,797
CHEEKTOWAGA, NY	89,234

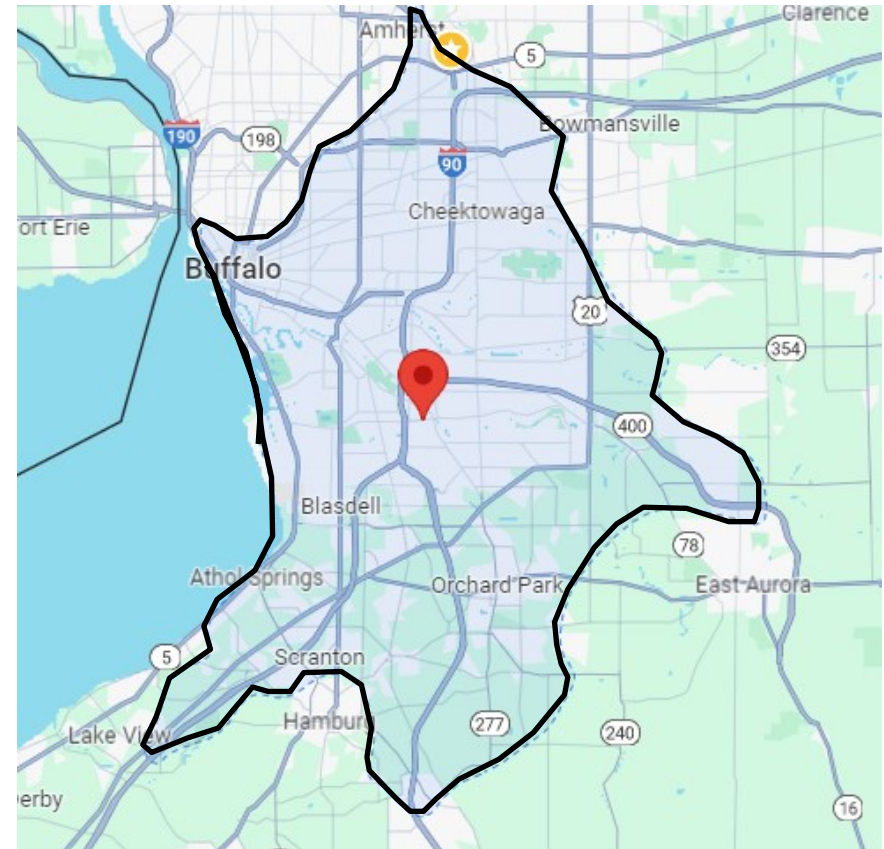
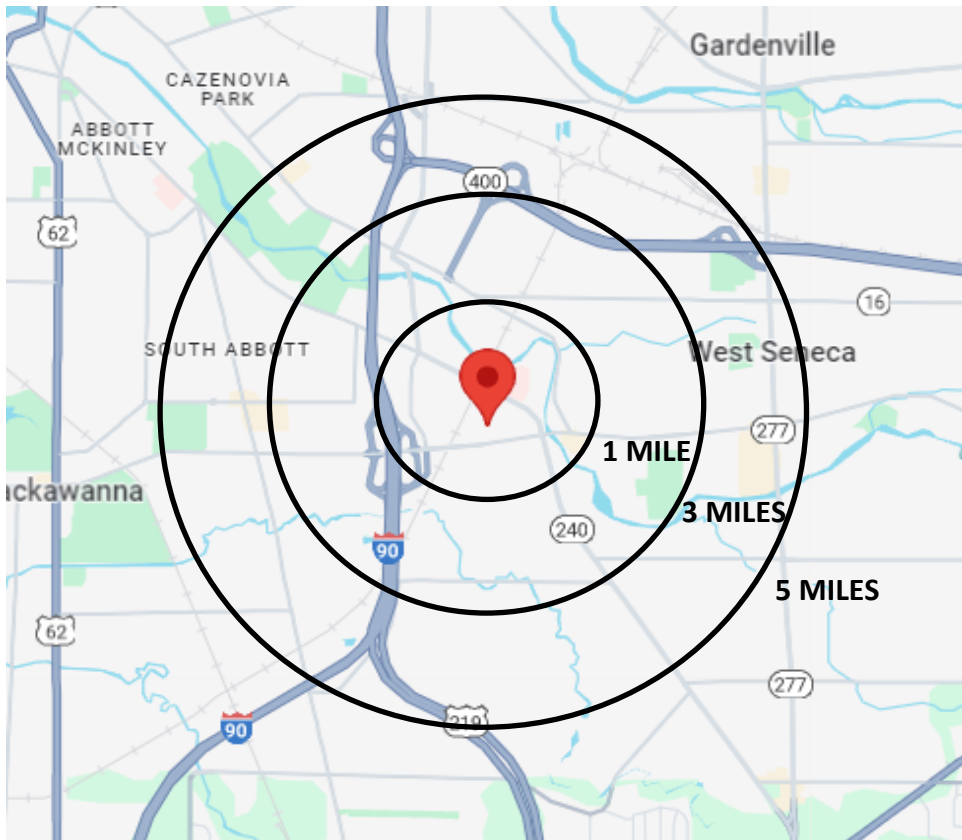

FLOOR PLAN

1900 RIDGE ROAD, WEST SENECA, NY 14224

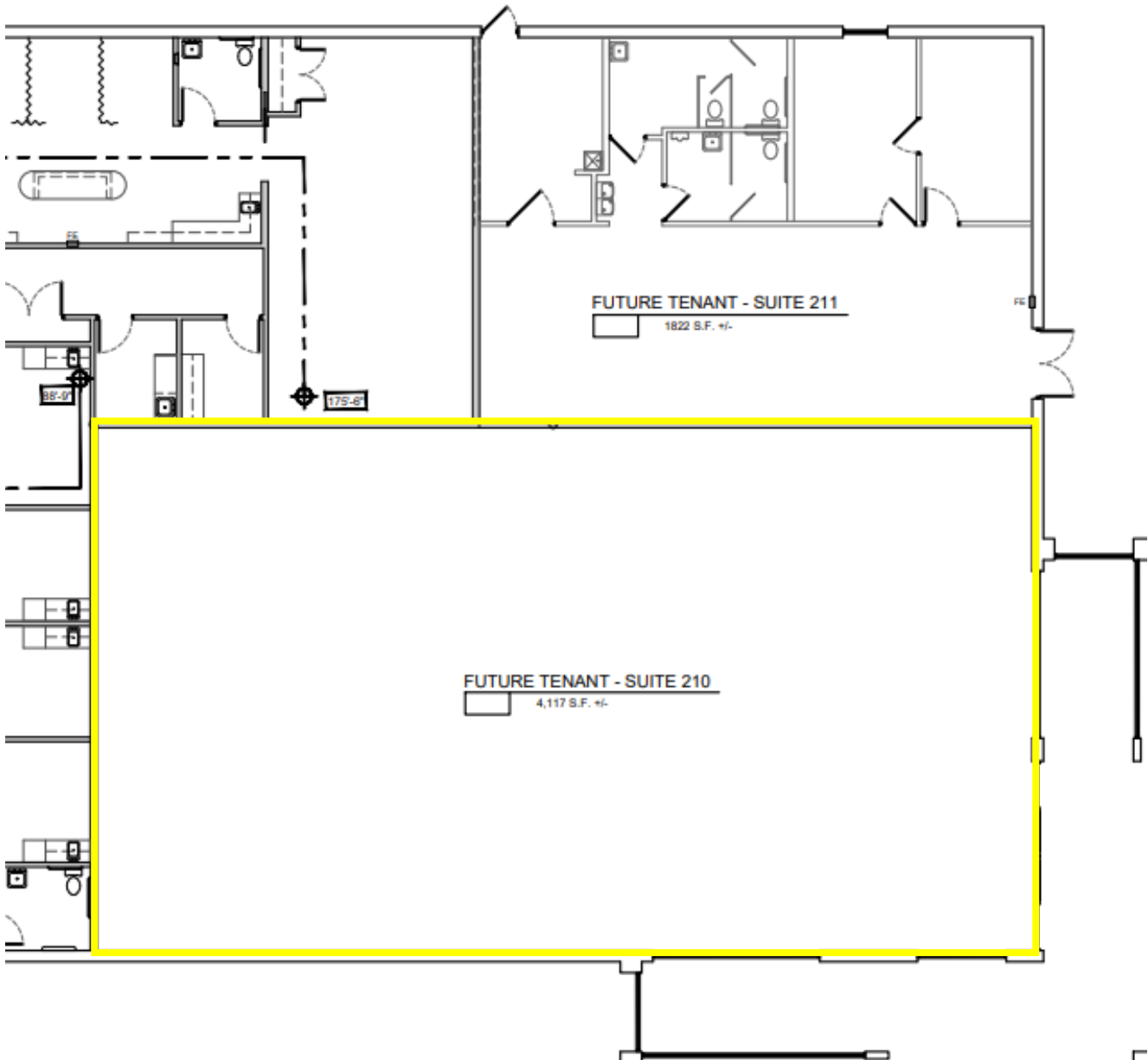

CONTACT US

1900 RIDGE ROAD, WEST SENECA, NY 14224



MATTHEW WILHELM

Commercial Leasing Agent

Office: 716-691-7444

Cell: 716-946-6617

Email: mwilhelm@bdvlp.com

JONATHAN BEVILACQUA, CFA, ESQ.

Managing Member

Office: 716-691-7444

BEVILACQUA DEVELOPMENT L.P.

9332 Transit Road, Suite B

East Amherst, NY 14051

Bevilacqua Development L.P. and Bevilacqua & Associates Development Inc. provide **full service real estate services**, including real estate development, brokerage, property management, maintenance services, consulting, general contracting and construction management.

Through affiliated companies, Bevilacqua Development owns and operates a portfolio of commercial and upscale residential properties. The principals and staff of Bevilacqua Development have a track record of successfully developing, marketing and managing commercial real estate with an expertise in mixed-use properties.

For more information please visit WWW.BDVLP.COM.